

Dr. Akanksha Bhatt
Graphic Era Hill University
Dehradun, Uttarakhand, India



Mr. Vittal Surendra Karigar
Alliance University, Central Campus, Anekal, Bangalore, India



Mr. Kapil Kumar Tripathi
Janta Mahavidyalaya, Ajeetmal, Auraiya, Uttar Pradesh, India



Ms. Patel Nimaben Natvarbhai
Gandhinagar University, Gandhinagar, Gujarat, India



Mr. Manish Bhaskar
Guru Ghasidas Vishwavidyalaya, Bilaspur, Chhattisgarh, India



Ms. D Jyoshna
Acharya N. G. Ranga Agricultural University, Tirupati, Andhra Pradesh, India



Ms. M.A. Arpitha
Mangalore University, Mangalagangotri, Karnataka, India



Ms. Dhwani Hiteshkumar Panchal
Gandhinagar University, Gujarat, India



Ms. Aksa Rachel
Kuriakose Elias College Mannanam, Kottayam, , Kerala, India



Mr. Shubhra Vishwas
Guru Ghasidas Vishwavidyalaya (A Central University), Bilaspur, Chhattisgarh, India



Mr. Rama Kant Kushwaha

Mumbai University, Ambernath, Maharastra, India



Mr. Jagdish Balkrishna Hande

Ramniranjan Jhunjhunwala College of Arts, Science and Commerce, Ghatkopar (W), Mumbai, Maharashtra, India



Mr. Nepal Sahu

National Institute of Technology Jamshedpur, Jharkhand, India



Miss Abira Dey

JIS School of Medical Science and Research Campus, Kolkata, West Bengal, India



Mr. Yash Lalwani

Vivekanand Education Society's Institute of Technology, Chembur, Mumbai, Maharashtra , India



Ms. Aishwarya Senthil

Chettinad Academy of Research and Education, Kelambakkam, Tamilnadu, India



Mr. Trilokesh Swargiary

Central Institute of Technology Kokrajhar, Assam, India



Ms. Priya Bhut

Marwadi University, Rajkot, Gujarat, India



Mr. Gokul S

Alliance University, Bengaluru, Karnataka, India



Ms. Spurthi B S

Bangalore University, Bengaluru, Karnataka, India



Dr. Dubey Pragati Surendrakumar

Banaras Hindu University, Varanasi, Uttar Pradesh, India



Mr. Vanapalli Satish

University College of Engineering Kakinada, JNTUK, Kakinada, Andhra Pradesh, India



Mr. Rajana Sampath Kumar

Jawaharlal Nehru Technological University Kakinada, Andhra Pradesh, India



Mr. Josin Lanso L S

Indian Institute of Technology, Madras, Chennai, Tamilnadu, India



Mrs. Neetu

Om Sterling Global University, Hisar, Haryana, India



Mr. Pramod Shivaji Mali

Indian Institute of Technology Bombay, Mumbai, Maharashtra, India



Mr. T Chiranjeevi Maniikanta Kumar

Acharya Nagarjuna University, Guntur, Andhra Pradesh, India



Mrs. Anu Dhaka

Gautam Buddha University, Greater Noida, Uttar Pradesh, India



Mr. Arsh Kumar

Forest Research Institute, Dehradun, Uttarakhand, India



Ms. Sakina Kagdi

Career Point University, Kota, Rajasthan, India



Ms. Megha Vijay
Banasthali Vidyapith, Tonk, Rajasthan, India



Ms. Soni Patyal
Shoolini University, Solan, Himachal Pradesh, India



Mr. Kuldeep Narwat
Pandit Deendayal Energy University, Gandhinagar, Gujarat, India



Ms. M. Bhakya Latha
Indian Institute of Information Technology Tiruchirappalli, Tamil Nadu, India



Mr. Alok Kumar
Gautam Buddha University, Greater Noida, Uttar Pradesh, India



Ms. Palak Joshi
Deen Bandhu Chhotu Ram University of Science and Technology, Murthal, Haryana, India



Mr. Niranjan Krishna S
Government Engineering College, Barton Hill, Thiruvananthapuram, Kerala, India



Mr. Sugeeshraj S
Government Engineering College, Barton Hill, Thiruvananthapuram, Kerala, India



Mrs. S. Kowsalya
Bharathiar University, Coimbatore, Tamilnadu, India



Ms. Aishwarya Deepak Thakare
Naval Materials Research Laboratory, Thane, Ambernath, Maharashtra, India



Ms. Rani Firoz Shaikh
Ramniranjan Jhunjhunwala College of Arts, Science, and Commerce, Ghatkopar (W), Mumbai, Maharashtra, India



Mr. Subha Nath
IIT Ropar, Punjab, India

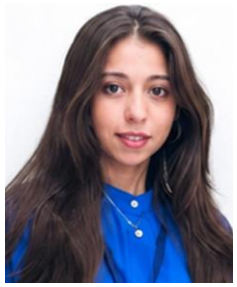

Ms. Rucha N. Thaker
Marwadi University, Rajkot, Gujarat, India



Ms. Priyanshi Singh
All India Institute of Medical Sciences, Delhi, India



Mr. Sudharshanan V
PSNA College of Engineering and Technology, Dindigul, Tamilnadu, India



Mr. Kunal Devidas Gawande
Maharashtra Institute of Technology, Chh. Sambha Ji Nagar, Maharashtra, India



Mr. Narayan Bhaveshkumar Thakkar
Maharashtra Institute of Technology, Chh. Sambha Ji Nagar, Maharashtra, India



Mr. Vinit Vilas Anwat
Maharashtra Institute of Technology, Chh. Sambha Ji Nagar, Maharashtra, India



Mrs. Damini Javalekar
Symbiosis Institute of Technology Pune Campus, Pune, Maharashtra, India



Ms. Mansi Arora
Banasthali Vidyapith, Rajasthan, India



Ms. Saloni Tiwari
Banasthali Vidyapith, Rajasthan, India



Mrs. Thulasi R
Dr. M.G.R Educational and Research Institute, Chennai, Tamil Nadu, India



Mrs.
S R Brundha, PSNA College of Engineering and Technology, Dindigul, Tamil Nadu, India



Mrs. K.Kasrolourdhina
PSNA College of Engineering and Technology, Dindigul, Tamil Nadu, India



Ms. Asha P. Shirni
University of Mysore, Mysuru, Karnataka, India



Ms Jency G

Kongunadu Arts and Scinece College, Coimbatore, Tamil Nadu, India



Ms. Aakanksha Ravindra Jadhav
Maharashtra Institute of Technology, Chhatrapati Sambhajinagar, Maharashtra, India



Mr. T Pramod
The Energy and Resources Institute, Bengaluru, Karnataka, India



Ms. Kamni Pawar
Govt. Motilal Vigyan Mahavidhyalaya Bhopal, Oriental Institute of Science and Technology Bhopal, Madhya Pradesh, India



Ms. Khushboo
Amity University, Noida, Uttar Pradesh, India



Ms. Naincy
Galgotias University, Greater Noida, UP, India



Ms. Tanushri Rai
Galgotias University, Greater Noida, UP, India



Ms. Shubhangi
Galgotias University, Greater Noida, UP, India



Ms. Melvita Leema Baretto
Christ University, Bangalore, Karnataka, India



Mr. Adeep Sarma
Bodoland University, BTR, Assam, India



Ms. Swagata Das
Jadavpur University, Kolkata, West Bengal, India



Mr. Lokesh Kumar Saxena
Chhatrapati Shahu Ji Maharaj University, Kanpur, UP, India



Dr. Mahima Chandel
Indian Institute of Science Education and Research, Tirupati, Andhra Pradesh, India



Mr. Pranab Basumatary
Bodoland University, Ranhalikhata, BTR, Assam, India



Ms. Shruti
Guru Gobind Singh Indraprastha University, Delhi, India



Mr. Abhisnata Bairagi
Jadavpur University, Kolkata, West Bengal, India



Dr. G. Krishna Lava Kumar
AICTE Industry Fellow, Garuda Aerospace Limited, Chennai, Tamilnadu, India



Mr. Jay Sharma
Saha Institute of Nuclear Physics, Kolkata, West Bengal, India



Mr. Sridarshan K
CHRIST University, Kengeri, Bengaluru, Karnataka, India



Ms. Rutuja Darade
GH Raisoni College of Engineering and Management, Pune, Maharastra, India



Mr. Vedant Vishwambhar Mustapure
GH Raisoni College of Engineering and Management Wagholi, Pune, Maharashtra, India



Mrs. Ipsita Mukherjee
Jadavpur University, Kolkata, West Bengal, India



Mrs. Sanchari Mukherjee
Jadavpur University, Kolkata, West Bengal, India



Mr. Girijashankar Dixit
National Institute of Technology, Rourkela, Odisha, India



Mr. Anuj
Maharishi Dayanand University Rohtak, Haryana, India



Ms. Mahima Purohit
Chandigarh University,
Gharuan, Mohali, Punjab, India



Ms. Nikhila Ann Abraham
Catholicate College,
Pathanamthitta, Kerala, India



Ms. Aditi Kumari
Baba Mastnath University,
Asthal Bohar, Rohtak, Haryana,
India



Ms. Veena Kirti Kumar Purohit
Ajeenkya DY Patil University,
Pune, Maharashtra, India



Ms. Shriya Santosh Gadhave
Ajeenkya DY Patil University,
Pune, Maharashtra, India



Mrs. Sangeeta Das
Adamas University, Kolkata,
West Bengal, India



Ms. Ekisha Ahire
Ajeenkya DY Patil University,
Pune, Maharashtra, India



Mrs. Durgadevi Pandurang Jadhav
Ajeenkya DY Patil University,
Pune, Maharashtra, India



Ms. Pooja Shedge
Ajeenkya DY Patil University,
Pune, Maharashtra, India



Ms. Kaushiki Sinha
Munger University, Munger,
Bihar, India



Ms. Sapna Yadav
Central University of Haryana,
Mahendergarh, Haryana, India



Ms. Monika Saini
Central University of Haryana,
Mahendergarh, Haryana, India



Ms. Sonam Kumari
Central University of Haryana,
Mahendergarh, Haryana, India



Ms. Geetanjali Joshi
Manav Rachna International
Institute of Research and Studies,
Faridabad, Haryana, India



Dr. Kamal Batra
Manav Rachna International
Institute of Research and Studies,
Faridabad, Haryana, India



Ms. Nisha Yadav
Amity University Haryana,
Gurugram, Haryana, India



Ms. Swagatika Sarangi
Veer Surendra Sai University of
Technology, Odisha, India



Ms. Priya Dagar
Amity University Haryana,
Manesar, Haryana, India



Ms. Varsha Yadav
Amity University Haryana,
Manesar, Haryana, India



Ms. Kalyani Lohar
Veer Surendra Sai University of
Technology, Burla, Sambalpur,
Odisha, India



Ms. Hirdaya Pradeep
Vellore Institute of Technology,
Vellore, Tamilnadu, India



Ms. Kohana V Mahesh
Vellore Institute of Technology,
Vellore, Tamil Nadu, India



Ms. Sarita Mishra
Veer Surendra Sai University of
Technology, Burla, Odisha, India



Mrs. Gargi Bhattacharya
Indian Institute of Information
Technology and Management,
Gwalior, Madhya Pradesh, India



Mr. N.K. Roy
T.M. Bhagalpur University,
Bhagalpur, Bihar, India



Ms. Ananya Tandon
Central University of Jammu,



Mrs. Rehna R
Sree Narayana College, Kollam,
Affiliated to University of



Ms. Neha Paul
Indian Institute of Technology



Mr. Diptiranjan Panda
Veer Surendra Sai University of



Mr. Chitta Ranjan Sethi
Veer Surendra Sai University of
Technology, Burla, Sambalpur,

Jammu, J&K, India



Mr. Suyash Kumar
Veer Surendra Sai University of Technology Burla, Sambalpur, Odisha, India

Kerala, Kollam, Kerala, India



Mr. Kripayan Das
Jadavpur University, Kolkata, West Bengal, India

Guwahati, Assam, India



Mr. Debasish Das
Jadavpur University, Kolkata, West Bengal, India

Technology, Burla, Odisha, India



Mr. Shubham Sharma
University Institute of Technology, Shimla, Himachal Pradesh, India

Odisha, India



Ms. Aryamol Stephen
MES Ponnani College, Affiliated to Calicut University, Malappuram, Kerala, India



Mr. Md Moinul Islam

Bankura University, Bankura, West Bengal, India



Ms. Parul Lakra

Sikkim Manipal University, Pakyong, Sikkim, India



Mr. Gaurav Pratap Singh

Amity University, Manesar, Gurgaon, Haryana, India



Dr. Shaheen Mansuri

Independent Researcher, Neemuch, Madhya Pradesh, India



Mr. K.Y. Mahanthesh

University College of Science, Tumkur University, Tumkur, Karnataka, India



Ms. Gunjan Shrivastava

Jaypee Institute of Information Technology, Noida, Uttar Pradesh, India



Mrs. Shimoli Parth Patel

The Maharaja Sayajirao University of Baroda, Vadodara, Gujarat, India



Mrs. Smera S

Government Arts and Science College, Kozhikode, Kerala, India

No Image

Ms. Jassi J

Mar Athanasius College (Autonomous), Kothamangalam, Kerala, India



Ms. Sandra Manoharan

Cochin University of Science and Technology, School of Marine Sciences, Kerala, India



Mr. Barrington Samuel Ansgar V

Sathyabama Institute of Science and Technology, Chennai,



Mrs. Sarojini K

Vinayaka Mission Research Foundation, Aarupadai Veedu Institute of Technology,



Mr. Pankaj Kumar Swain

Veer Surendra Sai University of Technology, Burla, Smbalpur, Odisha, India



Mr. Dharamjit Debbarma

Tripura University, Suryamaninagar, Tripura, India



Ms. Yukti Sharma

Lingaya's Vidyapeeth, Faridabad, Haryana, India



Dr. Suriaya Hassan

Graphic Era Deemed To be University, Dehradun, Uttrakhand, India



Mr. Sathish Kumar S

Aarupadai Veedu Institute of Technology, Kanchipuram, Tamilnadu, India



Mrs. Pon Bharathi

University of Madras, Chennai, Tamilnadu, India



Ms. Priyanka Rawat

Graphic Era Hill University, Bhimtal, Uttarakhand, India



Mrs. Aaina Antil

Deenbandhu Chotturam University of Science & Technology, Murthal, Sonipat,



Ms. Devika Haridas

Sri Sathya Sai Institute of Higher Learning (Deemed to be University), Anantapur campus, Anantapur, Andhra Pradesh, India



Ms. M. Shanthini Devi

SASTRA Deemed to be University, Thanjavur, Tamilnadu, India



Dr. Neha Paras

Jawaharlal Nehru University, New Delhi, India



Dr. Radha B N

Department of Seed Science and Technology, CoA, GKVK, UAS, Bangalore, Karnataka, India



Ms. Vandana Sharma

Central University of Rajasthan, Bandarsindri, Ajmer, Rajasthan, India



Ms. Akanksha Salunke
K.K Wagh Institute Of Engineering Education and Research, Nashik, Maharashtra, India



Mrs. Priya Vadhana Palanisamy
Chettinad Academy of Research and Education, Kelambakkam, Tamilnadu, India



Ms. Rita Sihag
Mehsana Urban Institute of Sciences, Ganpat University, Ganpat Vidyanagar, Mehsana, Gujarat, India



Mr. Hitesh M Rakhade
Mehsana Urban Institute of Sciences, Ganpat University, Mehsana, Gujarat, India



Ms. Aditi Kalyani
Mahila Engineering College, Ajmer, Rajasthan, India



Ms. Mamta
Baba Mastnath University, Asthal Bohar, Rohtak, Haryana, India



Ms. Maheswari.S
Karunya Institute of Technology and Science, Karunya Nagar, Coimbatore, Tamilnadu, India



Mr. Amit Kumar Verma
Hemvati Nandan Bahuguna University, Srinagar, Garhwal, Uttarakhand, India



Ms. T. Siva Sangari
Sathyabama Institute of Science and Technology, Chennai, Tamilnadu, India



Ms. Sameeksha Mehra
Govt. Mahila Engineering College, Ajmer, Rajasthan, India



Ms. Usha. P
Vellore Institute of Technology (VIT), Vellore, Tamil Nadu, India



Mr. Manish Singh Rajput
National Institute of Technical Teachers Training and Research, Bhopal, MP, India



Mr. Aakash Shrivastava
National Institute of Technical Teachers Training and Research, Bhopal, MP, India



Mr. Sumit Singh
Shri Mata Vaishno Devi University, Katra, Jammu and Kashmir, India



Mr. Manish Kukreja
National Institute of Technology, Raipur, Chhattisgarh, India



Ms. K. Thejasree
Sri Venkateswara University, Tirupati, Andhra Pradesh, India



Mr. Vishal Pathak
Amity University, Gurgaon, Harayana, India



Ms. Ritika Chaudhary
Institute of Nuclear Medicine and Allied Science (INMAS), Defence Research and Development Organisation (DRDO), New Delhi, India



Ms. Mallikarjuna Himaja
CMR College of Pharmacy, JNTU, Medchal, Kandlakoya, Hyderabad, Telangana, India



Ms. V. Mathibharathi
Nehru Institute of Technology, Coimbatore, Tamilnadu, India



Mr. Udit Narayan
Guru Ghasidas Vishwavidyalaya (Central University), Bilaspur, Chhattisgarh, India



Ms. Mirza Huzaifa Butul
Dr. Babasaheb Ambedkar Marathwada University, Chh. Sambhajinagar, Maharashtra, India



Ms. Aswathy. J
College of Agriculture, Vellayani, Kerala Agricultural University, Thiruvananthapuram, Kerala, India



Ms. Ashika Jesly J
Sathyabama Institute of Science and Technology, Chennai, Tamilnadu, India



Mr. Amit Kumar Singh
Veer Surendra Sai University of Technology, Burla, Sambalpur, Odisha, India



Mrs. Pue Dutta
Amity University Kolkata, West Bengal, India



Mrs. Kirti Sharma
Chaudhary Bansi Lal University, Bhiwani, Haryana, India



Mr. Pranshu Kumar Gupta
Institute of Science, Banaras Hindu University, Varanasi, Uttar Pradesh, India



Mr. Ettaboina Santhosh Kumar
Vignan's Foundation for Science Technology & Research, Guntur, Andhra Pradesh, India



Mr. Devansh Sharma
Jamia Millia Islamia, New Delhi, India



Ms. Priti

Chaudhary Bansi Lal University, Bhiwani, Haryana, India



Ms. Shagun Sharma

Amity University Haryana, India



Ms. Charanpreet Kaur

Chandigarh University, Gharuan, Mohali, Punjab, India



Ms. Sukirti

Shri Mata Vaishno Devi University, Katra, Jammu and Kashmir, India



Ms. Anshu Sharma

Shri Mata Vaishno Devi University, Katra, Jammu and Kashmir, India



Mr. Tousheef Ahmad Malik
LNCT University, Bhopal, Madhya Pradesh, India



Mr. Vinay Raj Tripathi
BBS College of Engineering & Technology, Prayagraj, Uttar Pradesh, India



Ms. Para Ganguly
Adamas University, Kolkata, West Bengal , India



Mr. Dharandhar Singh
Swami Vivekanand Subharti University, Meerut, Uttar Pradesh, India



Ms. Chandana A N
Yenepoya (Deemed to be University), Mangalore, Karnataka, India



Ms. Shambhavi Pandey
Madan Mohan Malaviya University of Technology, Gorakhpur, Uttar Pradesh, India



Ms. Ananya Singh
Madan Mohan Malaviya University of Technology, Gorakhpur, Uttar Pradesh, India



Ms. Rashmi Tiwari
Madan Mohan Malaviya University of Technology, Gorakhpur, Uttar Pradesh, India



Mrs. Mousumee Rout
Veer Surendra Sai University of Technology, Sambalpur, Odisha, India



Ms. Snehal Gholap
Karmaveer Kakasaheb Wagh Institute of Engineering Education and Research, Nashik, Maharashtra, India



Mr. Rahul Saini
Gurukula Kangri (Deemed to be University), Haridwar, Uttarakhand, India



Dr. Lakshmi R
SRM Dental College, Ramapuram , Chennai, Tamilnadu, India



Mr. Manda Srinivas
GITAM School of Science, GITAM (Deemed to be University), Visakhapatnam, Andhra Pradesh, India



Mr. R.A.V. Nagendrababu
GITAM School of Science, GITAM (Deemed to be University), Visakhapatnam, Andhra Pradesh, India



Mr. Arshpreet Singh
Punjabi University, Patiala, Punjab, India



Mr. Darshan C
M.S. Ramaiah Institute of Technology, Bengaluru, Karnataka, India



Mr. Banti Chandra
BBS College of Engineering & Technology, Prayagraj, Uttar Pradesh, India



Mr. Divya Mohan
Thapar Institute of Engineering and Technology, Patiala, Punjab, India



Ms. Rasman Kaur
Thapar University of Engineering and Technology, Patiala, Punjab, India



Mr. J D Abishek Singh
Vellore Institute of Technology, Vellore, Tamilnadu, India



Ms. Meera Patel
The Maharaja Sayajirao University of Baroda, Vadodara, Gujarat, India(1)



Dr. Sarani Sen Roy
Institute of Engineering and Management, Kolkata, West Bengal, India



Mrs. Pooja Kulkarni P
KLE Technological University, Hubballi, Karnataka, India



Ms. Mehvish Idreesi
Shri Ramswaroop Memorial University, Barabanki, Uttar Pradesh, India



Ms. Sri Meenakshi S
SASTRA Deemed University, Kumbakonam, Tamilnadu, India



Ms. Amrita Pandey
Madan Mohan Malaviya University of Technology, Gorakhpur, Uttar Pradesh, India



Ms. Payal Jaiswal
Madan Mohan Malaviya University of Technology, Gorakhpur, Uttar Pradesh, India



Ms. Khushi Jaisawal
Madan Mohan Malaviya University of Technology, Gorakhpur, Uttar Pradesh, India



Ms. Insha Fatima
Shri Ramswaroop Memorial University, Barabanki, Uttar Pradesh, India



Ms. Ishita Banerjee
Visva-Bharati Santiniketan , Bolpur, West Bengal, India



Ms. Deeksha Dubey
Delhi Technological University, Delhi, India



Ms. Hana mol K E
University of Calicut, Thehipalam, Kerala, India



Dr. Sumalatha KR
S-VYASA Deemed to be University, Bengaluru, Karnataka, India



Dr. S. Jeavudeen
B.S. Abdur Rahman Crescent Institute of Science and Technology, Chennai, Tamilnadu, India



Ms. Ankita Kumar
Visva-Bharati University, Shantiniketan, West Bengal, India



Ms. Mahima Kataria
Vivekanand Education Society's Institute of Technology, Chembur, Mumbai, Maharashtra, India



Ms. Mannat Tejwani
Vivekanand Education Society's Institute of Technology, Chembur, Mumbai, Maharashtra, India



Ms. Tapashya Biswas
Amity University Kolkata, West Bengal, India



Dr. Thamizhvani TR
Vels Institute of Science, Technology and Advanced Studies, Chennai, Tamilnadu, India



Mr. Sahindeep Singh
Chandigarh University, Jagraon, Punjab, India



Ms. Nita Bhauso Pawar
D.Y. Patil University, Kolhapur, Maharashtra, India



Mrs. Geetha.K
Desh Bhagath University, Mandi Gobindgarh, Punjab, India



Mr. V. B. Iniyan
Birla Institute of Technology and Science, Pilani, Pilani Campus, Rajasthan, India



Mr. Vineet Pratap Singh
Dr. D.Y. Patil Institute of Technology, Pune, Maharashtra, India



Mr. Tularam Kata
Gandhi Institute of Engineering and Technology University, Gunupur, Odisha, India



Dr. Rachna Ahlawat
Chaudhary Devilal University, Sirsa, Haryana, India



Ms. Payal
Chaudhary Devilal University, Sirsa, Haryana, India



Mr. Rishav Raj
University of Delhi, Ramjas College, New Delhi, India



Ms. Anshika Verma
Amity University, Noida, Uttar Pradesh, India



Mr. Rohit C
Indian Institute of Technology Madras, Chennai, Tamil Nadu, India



Ms. Mugdha Sinha, Kalinga Institute of Industrial Technology (Deemed to be University), Bhubaneswar, Odisha, India



Mr. Kishan GS, Vivekananda College of Engineering and Technology, Puttur Dakshina Kannada, Karnataka, India



Mr. Mohd Bilal Siddiqui, Maharaj Singh College Chaudhary Charan Singh University, Meerut, UP, India



Mr. Divyajyoti Brahma, Central Institute of Technology Kokrajhar, Assam, India



Mr. Sumit Kumar, S.S.V (PG) College, Hapur, Uttar Pradesh, India



Mrs. Manorma Chauhan, Govt. Raza PG College, Rampur, Uttar Pradesh, India



Ms. Harini Gopalakrishnan, SASTRA Deemed to be University, Thanjavur, Tamilnadu, India



Ms. Hemangi Satish Naikare, Institute of Chemical Technology, Mumbai, Maharashtra, India



Ms. Gayatri K. Bahatkar, Rashtrasant Tukadoji Maharaj Nagpur University, Besa, Nagpur, Maharashtra, India



Ms. Sanchari Das, Assam University, Diphu Campus, Karbi Anglong, Assam, India



Dr. Pragya Trivedi, Central Institute of Medicinal and Aromatic Plants, Lucknow, Uttar Pradesh, India



Dr. Monika D, Indian Veterinary Research Institute, Bareilly, Uttar Pradesh, India



Ms. Divi Shravani, Teegala Krishna Reddy Engineering College, Meerpet, Telangana, India



Mr. Adireddy Rohan Reddy, Reva University, Bangalore, Karnataka, India



Ms. Moumita Ghosh, Jadavpur University, Kolkata, West Bengal, India



Dr. Akanksha Srivastava (PT), Manav Rachna International Institute Of Research And Studies, Faridabad, Haryana, India



Ms. Tanishka Chakraborty, Vellore Institute of Technology, Vellore, Tamilnadu, India



Ms. Vidushi Shivhare, Netaji Subhas University of Technology, New Delhi , India



Mrs. Lekshmi S Dharan, Sree Narayana College, Kollam, Kerala, India



Ms. Athira O, Sree Narayana College, Kollam, Kerala, India



Mr. Jaslok B. Pandey, HOC College of Engineering Rasayani Navi Mumbai Mumbai University, Maharashtra, India



Mr. Om Baban Chaudhari, Institute of Chemical Technology , Jalna, Maharashtra, India



Mr. Raghavendra V, GITAM (Deemed to be University), Nagadenahalli, Doddaballapur, Bengaluru, Karnataka, India



Ms. Ananya Anindita Sahoo, Siksha 'O' Anusandhan, Bhubaneswar, Odisha, India



Mr. Mayuresh Motilal Naikwade, University of Mumbai, Rasayani, Maharashtra, India



Mr. Arindam Paul, Assam University, Silchar, Assam, India



Ms. Pavana R, Reva University, Bengaluru, Karnataka, India



Mr. B.S. Bonesh, KPR Institute of Engineering and Technology, Coimbatore, Tamilnadu, India



Ms. Vedantika Mishra, National Institute of Pharmaceutical Education and Research, Hajipur, Bihar, India



Ms. Rosna Prince, St.Thomas College Pala, Mahatma Gandhi University, Pala, Kerala, India



Ms. Sharayu S. Boralkar, Dr. Vishwanath Karad, MIT World Peace University, Pune, Maharashtra, India



Mr. Vijay Kumar, Patna, Bihar, India